

WINSTONE CONNECT

# Audio, Video & Communication Cables

PRODUCT CATALOGUE | 2026

Winstone Industrial Tech Co., Ltd.

info@winstoneglobal.com | +86 158 6784 1246

winstoneconnect.com

# Our Brand Story



## Connecting moments that matter

A live performance, a detail on screen, a message delivered: each begins with a connection. WINSTONE CONNECT starts with this simple idea, focusing on the often unseen links between devices.

From stages and broadcast studios to meeting spaces, commercial buildings and data centres, our collection brings audio, video and communication products together, making interfaces, cables and patching components easier to navigate.

CONNECT is both our name and our guiding idea: understand the application, care about the details, and make every connection serve the complete system. We believe good connections should blend into their surroundings, letting people focus on the sound, the picture and the information.

# Microphone & Instrument Links



## Star-quad microphone cable

**Selection model WC-01-011**

Specification options

4 x 0.22 mm2; copper braid; PVC



## Balanced XLR patch lead

**Selection model WC-01-012**

Specification options

3-pin XLR M-F; 1 / 3 / 5 m



## Instrument TS lead

**Selection model WC-01-013**

Specification options

6.35 mm TS-TS; 1 / 3 / 5 m



## Balanced TRS patch lead

**Selection model WC-01-014**

Specification options

6.35 mm TRS-TRS; 1 / 3 / 5 m

# Multichannel & Installed Audio



## Compact installation cable

**Selection model WC-01-021**

Specification options

2 x 0.22 mm2; foil + drain; PVC



## Multicore audio loom

**Selection model WC-01-022**

Specification options

8 / 16 channels; XLR fan-out; 3 / 5 m



## AES/EBU patch lead

**Selection model WC-01-023**

Specification options

110 ohm design; XLR 3-pin; 1 / 3 m



## Speaker cable assembly

**Selection model WC-01-024**

Specification options

2 / 4 cores; copper; 5 / 10 m

# Audio Interface Leads



## XLR-to-TRS balanced lead

**Selection model WC-01-151**

Specification options

3-pin XLR / 6.35 mm TRS; 1 / 3 m



## 3.5 mm-to-dual-RCA lead

**Selection model WC-01-152**

Specification options

3.5 mm TRS to 2 RCA; 1 / 2 m



## Dual-RCA stereo interconnect

**Selection model WC-01-153**

Specification options

2 RCA to 2 RCA; 1 / 3 m



## TRS insert Y-cable

**Selection model WC-01-154**

Specification options

6.35 mm TRS to 2 TS; 1 / 3 m

# Digital & Studio Looms



## Optical digital audio lead

**Selection model WC-01-161**

Specification options

TOSLINK-TOSLINK; 1 / 2 / 3 m



## Coaxial S/PDIF lead

**Selection model WC-01-162**

Specification options

75 ohm; RCA-RCA; 1 / 3 m



## DB25-to-XLR audio loom

**Selection model WC-01-163**

Specification options

DB25 to 8 XLR; 1 / 3 m; pinout selection



## DB25-to-TRS audio loom

**Selection model WC-01-164**

Specification options

DB25 to 8 TRS; 1 / 3 m; pinout selection

# Audio Patching & Terminal Leads



## Bantam / TT patch cord

**Selection model WC-01-171**

Specification options

4.4 mm TT plugs; 0.3 / 0.6 / 1 m



## TRS patchbay connection loom

**Selection model WC-01-172**

Specification options

8 x 6.35 mm TRS; 1 / 3 m



## Terminal-block-to-XLR lead

**Selection model WC-01-173**

Specification options

3-position terminal / XLR; 0.3 / 1 m



## Panel-XLR wiring harness

**Selection model WC-01-174**

Specification options

3-pin panel XLR; 0.2 / 0.5 m tails

# Portable Audio & MIDI



## Mini-XLR microphone lead

**Selection model WC-01-351**

Specification options

3 / 4-pin mini-XLR; 1 / 2 m



## Locking 3.5 mm lavalier lead

**Selection model WC-01-352**

Specification options

3.5 mm locking plug; 1 / 1.5 m



## Five-pin DIN MIDI cable

**Selection model WC-01-353**

Specification options

5-pin DIN-DIN; MIDI wiring; 1 / 3 m



## TRS-to-DIN MIDI adapter

**Selection model WC-01-354**

Specification options

3.5 mm TRS / DIN; Type A / B variants

# Speaker Systems & Distribution



## Bi-wire speaker cable

**Selection model WC-01-361**

Specification options

4 x 2.5 mm2 copper; bare ends; 3 / 5 m



## Banana-plug speaker lead

**Selection model WC-01-362**

Specification options

4 mm banana plugs; copper pair; 3 / 5 m



## Spade-terminal speaker lead

**Selection model WC-01-363**

Specification options

Spade lugs; 2 x 2.5 mm2; 3 / 5 m



## Multicore speaker breakout

**Selection model WC-01-364**

Specification options

8 copper cores; 4 branches; 3 / 5 m

# Compact Audio Patch Leads



## Headphone extension lead

**Selection model WC-01-491**

Specification options

6.35 mm TRS male-female; 1 / 3 m



## Stereo auxiliary cable

**Selection model WC-01-492**

Specification options

3.5 mm TRS-TRS; 0.5 / 1 / 2 m



## Low-profile pedal patch lead

**Selection model WC-01-493**

Specification options

6.35 mm TS right-angle; 0.15 / 0.3 m



## Right-angle XLR lead

**Selection model WC-01-494**

Specification options

3-pin XLR; right-angle end; 1 / 3 m

# SDI & Camera Patch Leads



## Fixed-installation SDI coax

**Selection model WC-02-031**

Specification options

75 ohm; solid copper; 100 m roll



## Flexible SDI short lead

**Selection model WC-02-032**

Specification options

75 ohm; BNC-BNC; 0.5 / 1 / 2 m



## Micro-BNC to BNC lead

**Selection model WC-02-033**

Specification options

75 ohm; micro-BNC / BNC; 0.3 / 1 m



## Right-angle BNC patch lead

**Selection model WC-02-034**

Specification options

75 ohm; right-angle BNC; 0.5 / 1 m

# Meeting Room & USB Connections



## USB-C AV and data cable

**Selection model WC-02-041**

Specification options

USB-C M-M; 1 / 2 m; host-mode selection



## Screw-lock USB-C cable

**Selection model WC-02-042**

Specification options

USB-C; single / dual screw; 1 / 2 m



## USB active optical cable

**Selection model WC-02-043**

Specification options

USB-A or USB-C; directional; 5 / 10 m



## HDMI / DisplayPort engineering lead

**Selection model WC-02-044**

Specification options

HDMI A-A or DP-DP; 1 / 3 / 5 m

# Compact Display Connections



## Mini-HDMI-to-HDMI lead

**Selection model WC-02-181**

Specification options

HDMI Type C to Type A; 1 / 2 m



## Micro-HDMI-to-HDMI lead

**Selection model WC-02-182**

Specification options

HDMI Type D to Type A; 1 / 2 m



## Panel-mount HDMI extension

**Selection model WC-02-183**

Specification options

HDMI A male-female; flange; 0.3 / 1 m



## Detachable-head HDMI optical lead

**Selection model WC-02-184**

Specification options

Detachable head; directional; 10 / 20 m

# Timecode & Camera Support



## BNC timecode lead

**Selection model WC-02-191**

Specification options

BNC-BNC; 50 / 75 ohm selection; 0.5 / 1 m



## 3.5 mm timecode lead

**Selection model WC-02-192**

Specification options

3.5 mm jack ends; device pinout; 0.5 / 1 m



## Push-pull timecode lead

**Selection model WC-02-193**

Specification options

5-pin push-pull / BNC; 0.5 / 1 m



## Four-pin XLR DC camera lead

**Selection model WC-02-194**

Specification options

4-pin XLR; 2 copper cores; 1 / 3 m

# Workstation & USB Peripherals



## Mini-DisplayPort display lead

**Selection model WC-02-201**

Specification options

Mini-DP to DP; 1 / 2 m



## USB-A-to-USB-B peripheral lead

**Selection model WC-02-202**

Specification options

USB-A to USB-B; USB 2.0; 1 / 2 m



## USB 3 Micro-B peripheral lead

**Selection model WC-02-203**

Specification options

USB-A to Micro-B 3.0; 1 / 2 m



## Retention-style USB-A lead

**Selection model WC-02-204**

Specification options

USB-A; retention hardware; 1 / 2 m

# Broadcast Camera Infrastructure



## Hybrid fibre camera cable

**Selection model WC-02-371**

Specification options

2 optical fibres + copper circuits; 50 m



## Camera hybrid panel tail

**Selection model WC-02-372**

Specification options

Panel hybrid connector; 0.5 / 1 m tails



## Camera triax assembly

**Selection model WC-02-373**

Specification options

Triax construction; camera connectors; 10 m



## Broadcast fibre splice box

**Selection model WC-02-374**

Specification options

2 / 4 fibres; optical adapters; moulded box

# Legacy Video & Monitor Leads



## VGA monitor cable

**Selection model WC-02-381**

Specification options

DE-15 M-M; screw retention; 1 / 3 m



## DVI display cable

**Selection model WC-02-382**

Specification options

DVI-D; single / dual-link variants; 1 / 2 m



## Component video cable

**Selection model WC-02-383**

Specification options

3 RCA-3 RCA; 75 ohm; 1 / 3 m



## S-Video connection cable

**Selection model WC-02-384**

Specification options

4-pin mini-DIN M-M; 1 / 3 m

# Display Interface Adapters



## HDMI inline coupler

**Selection model WC-02-501**

Specification options

Type A female-female; compact moulded body



## DisplayPort panel extension

**Selection model WC-02-502**

Specification options

DP male-female; flange; 0.3 / 0.5 m



## DVI-D to HDMI lead

**Selection model WC-02-503**

Specification options

DVI-D / HDMI A; passive digital; 1 / 2 m



## VGA to five-BNC breakout

**Selection model WC-02-504**

Specification options

DE-15 / 5 BNC; RGBHV; 1 / 2 m

# Rack & Installation Cabling



## Cat6 U/UTP installation cable

**Selection model WC-03-051**

Specification options

4 pairs; 23 AWG copper; U/UTP; 305 m



## Cat6A shielded installation cable

**Selection model WC-03-052**

Specification options

4 pairs; 23 AWG copper; U/FTP; 305 m



## Short rack patch cord

**Selection model WC-03-053**

Specification options

RJ45 M-M; Cat6; 0.25 / 0.5 / 1 m



## Slim patch cord

**Selection model WC-03-054**

Specification options

RJ45; 28 AWG copper; 0.5 / 1 / 2 m

# Outdoor & Industrial Networks



## Outdoor jacketed network cable

**Selection model WC-03-061**

Specification options

4 pairs; copper; PE jacket; 100 / 305 m



## HDBaseT installation cable

**Selection model WC-03-062**

Specification options

Cat6A construction; copper; 305 m



## Fixed industrial Ethernet cable

**Selection model WC-03-063**

Specification options

2 / 4 pairs; copper; PVC / PUR



## Continuous-flex Ethernet cable

**Selection model WC-03-064**

Specification options

4 pairs; stranded copper; PUR jacket

# Industrial Network Endpoints



## M12 D-coded-to-RJ45 lead

**Selection model WC-03-211**

Specification options

4-pin D-coded / RJ45; 2 pairs; 1 / 3 m



## M12 X-coded-to-RJ45 lead

**Selection model WC-03-212**

Specification options

8-pin X-coded / RJ45; 4 pairs; 1 / 3 m



## M12 panel feedthrough

**Selection model WC-03-213**

Specification options

D / X coding; panel thread; front mount



## Field-wireable M12 data plug

**Selection model WC-03-214**

Specification options

D / X coding; straight / angled

# Special Routing Cable Options



## Direct-burial network cable

**Selection model WC-03-221**

Specification options

4 copper pairs; PE outer jacket; 305 m



## Messenger-supported network cable

**Selection model WC-03-222**

Specification options

4 copper pairs; messenger; 305 m



## Armoured network cable

**Selection model WC-03-223**

Specification options

4 copper pairs; steel armour; 100 / 305 m



## Dual-jacket network cable

**Selection model WC-03-224**

Specification options

4 copper pairs; inner + outer jacket

# Copper Termination Components



## Right-angle RJ45 patch cord

**Selection model WC-03-231**

Specification options

RJ45 M-M; left / right exit; 0.5 / 1 m



## Field-termination RJ45 plug

**Selection model WC-03-232**

Specification options

8P8C; shielded; 23 / 24 AWG



## Tool-less keystone module

**Selection model WC-03-233**

Specification options

RJ45 keystone; Cat6 / Cat6A



## Shielded RJ45 inline coupler

**Selection model WC-03-234**

Specification options

8P8C female-female; metal shell

# Single-pair Ethernet Links



## SPE installation cable

**Selection model WC-03-391**

Specification options

1 copper pair; shielded; PVC / PUR



## SPE patch assembly

**Selection model WC-03-392**

Specification options

SPE endpoints; 1 pair; 1 / 3 m



## M8 SPE cable assembly

**Selection model WC-03-393**

Specification options

M8 SPE interface; 1 pair; 1 / 3 m



## SPE panel connection

**Selection model WC-03-394**

Specification options

SPE feedthrough; panel mount

# Network Outlet & Panel Systems



## Angled copper patch panel

**Selection model WC-03-401**

Specification options

19-inch; 1U; 24 ports; steel sheet



## Wall-mount network junction box

**Selection model WC-03-402**

Specification options

Polymer enclosure; 4 / 8 RJ45 ports



## Surface-mount data outlet

**Selection model WC-03-403**

Specification options

ABS; 1 / 2 keystone ports



## Consolidation point box

**Selection model WC-03-404**

Specification options

Polymer enclosure; 6 / 12 ports

# Additional Copper Network Formats



## Cat5e installation cable

**Selection model WC-03-511**

Specification options

4 pairs; 24 AWG copper; U/UTP; 305 m



## Cat7 installation cable

**Selection model WC-03-512**

Specification options

4 pairs; 23 AWG copper; S/FTP; 305 m



## Cat8 patch cable

**Selection model WC-03-513**

Specification options

4 copper pairs; S/FTP; RJ45; 1 / 2 m



## Flat network patch cable

**Selection model WC-03-514**

Specification options

RJ45; copper conductors; 1 / 3 m

# Fibre Patch Cord Configurations



## LC duplex patch cord

**Selection model WC-04-071**

Specification options

OS2 / OM4; LC-LC; 2.0 mm; 1 / 3 m



## SC patch cord

**Selection model WC-04-072**

Specification options

OS2; SC/UPC or SC/APC; 1 / 3 m



## LC Uniboot patch cord

**Selection model WC-04-073**

Specification options

OS2 / OM4; 2 fibres; 2.0 mm; 1 / 3 m

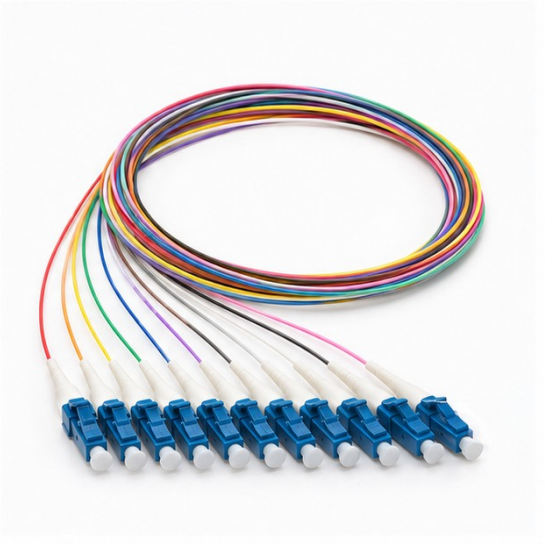

## Fibre pigtail set

**Selection model WC-04-074**

Specification options

LC / SC; 12 colours; 0.9 mm; 1.5 m

# Pre-terminated & Deployable Fibre



## MPO trunk assembly

**Selection model WC-04-081**

Specification options

12 / 24 fibres; OS2 / OM4; 10 / 30 m

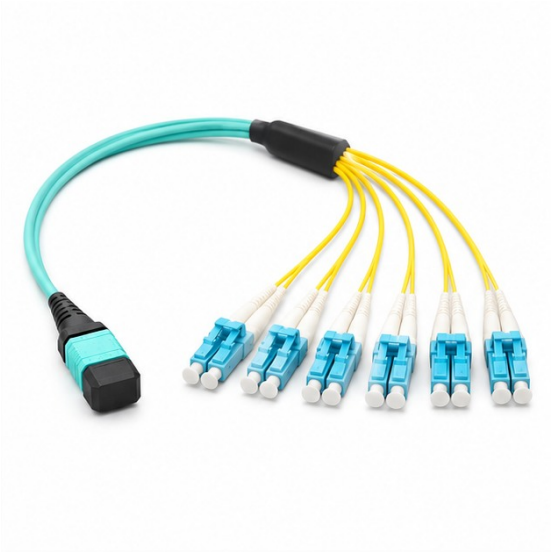

## MPO-to-LC breakout harness

**Selection model WC-04-082**

Specification options

MPO-12 to 6 LC duplex; 1 / 3 m



## Armoured pre-terminated cable

**Selection model WC-04-083**

Specification options

4 / 8 fibres; LC / SC; 10 / 30 m



## Deployable fibre reel

**Selection model WC-04-084**

Specification options

2 / 4 fibres; LC termination; 50 / 100 m

# FTTH Drop & Outlet Connections



## Flat FTTH drop cable

**Selection model WC-04-241**

Specification options

1 / 2 fibres; G.657 selection; 2 x 3 mm



## Pre-terminated SC/APC drop lead

**Selection model WC-04-242**

Specification options

SC/APC; 1 fibre; 10 / 20 / 30 m



## Indoor-to-outdoor drop assembly

**Selection model WC-04-243**

Specification options

2 / 4 fibres; LC / SC; 10 / 30 m



## Fibre wall outlet kit

**Selection model WC-04-244**

Specification options

1 / 2 SC ports; moulded enclosure

# Passive Access Distribution



## Fibre distribution box

**Selection model WC-04-251**

Specification options

Moulded enclosure; 8 / 16 SC ports



## Fibre splice closure

**Selection model WC-04-252**

Specification options

Dome enclosure; 24 / 48 fibres

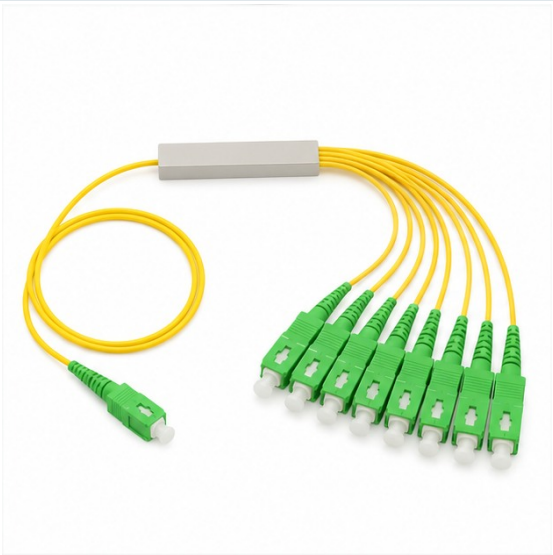

## PLC splitter assembly

**Selection model WC-04-253**

Specification options

1 x 4 / 8 / 16; SC/APC option



## Field-installable fibre connector

**Selection model WC-04-254**

Specification options

SC/UPC / SC/APC; mechanical splice

# Optical Test & Service Links



## Fixed optical attenuator

**Selection model WC-04-261**

Specification options

LC / SC; 5 / 10 / 15 dB options



## LC optical loopback

**Selection model WC-04-262**

Specification options

Duplex LC; OS2 / OM4



## MPO optical loopback

**Selection model WC-04-263**

Specification options

MPO-12; defined loop mapping



## Reference-grade test cord

**Selection model WC-04-264**

Specification options

LC / SC; OS2 / OM4; 1 / 2 m

# Outdoor Optical Connection Systems



## Hardened optical drop assembly

**Selection model WC-04-411**

Specification options

1 fibre; SC/APC inner interface; 10 / 30 m



## FTTA duplex fibre jumper

**Selection model WC-04-412**

Specification options

2 fibres; LC duplex; protective shell; 5 m



## Outdoor optical bulkhead

**Selection model WC-04-413**

Specification options

LC / SC inner interface; protective cap



## Fibre-and-power hybrid cable

**Selection model WC-04-414**

Specification options

2 / 4 fibres + 2 copper cores; 10 / 30 m

# Special-route Fibre Cables



## ADSS aerial optical cable

**Selection model WC-04-421**

Specification options

12 / 24 / 48 fibres; dielectric strength members



## Air-blown micro cable

**Selection model WC-04-422**

Specification options

12 / 24 fibres; microduct installation



## Indoor ribbon fibre cable

**Selection model WC-04-423**

Specification options

12-fibre ribbons; 24 / 48 fibres



## Riser distribution cable

**Selection model WC-04-424**

Specification options

12 / 24 fibres; indoor jacket options

# Optical Connector Alternatives



## FC optical patch cord

**Selection model WC-04-521**

Specification options

FC/UPC-FC/UPC; OS2; 1 / 3 m



## ST optical patch cord

**Selection model WC-04-522**

Specification options

ST-ST; OM2 / OS2; 1 / 3 m



## SC-to-LC optical patch cord

**Selection model WC-04-523**

Specification options

SC/UPC-LC/UPC; OS2; 1 / 3 m

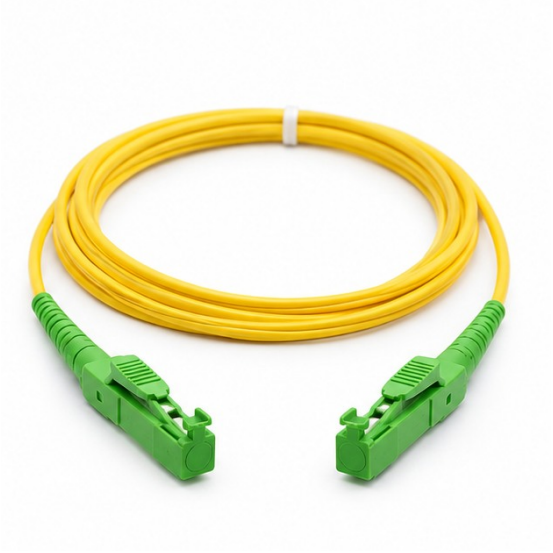

## E2000 optical patch cord

**Selection model WC-04-524**

Specification options

Shuttered E2000; OS2; 1 / 3 m

# Fibre Route Accessories



## Microduct straight connector

**Selection model WC-04-531**

Specification options

Push-fit polymer body; 7 / 10 / 12 mm



## Microduct end stop

**Selection model WC-04-532**

Specification options

Polymer cap; 7 / 10 / 12 mm



## Split cable-entry gland

**Selection model WC-04-533**

Specification options

Polyamide body; split seal; M20 / M25



## Fibre splice protection sleeve

**Selection model WC-04-534**

Specification options

Heat-shrink sleeve; 40 / 60 mm

# Direct Attach & Active Copper



## SFP-family DAC

**Selection model WC-05-091**

Specification options

SFP+ / SFP28; twinax copper; 1 / 3 m



## QSFP-family DAC

**Selection model WC-05-092**

Specification options

QSFP+ / QSFP28; twinax; 1 / 3 m



## QSFP breakout DAC

**Selection model WC-05-093**

Specification options

QSFP28 to 4 SFP28; 1 / 3 m



## AEC cable assembly

**Selection model WC-05-094**

Specification options

QSFP-DD endpoints; active copper; 1 / 3 m

# Optical & High-density Links



## SFP-family AOC

**Selection model WC-05-101**

Specification options

SFP+ / SFP28; optical; 3 / 10 m



## QSFP-family AOC

**Selection model WC-05-102**

Specification options

QSFP+ / QSFP28; optical; 3 / 10 m



## OSFP-family interconnect

**Selection model WC-05-103**

Specification options

OSFP endpoints; DAC / AOC format



## MPO-to-LC cassette

**Selection model WC-05-104**

Specification options

MPO-12 input; 6 LC duplex; OS2 / OM4

# Server & Storage Cable Assemblies



## Internal Mini-SAS HD cable

**Selection model WC-05-271**

Specification options

SFF-8643 to SFF-8643; 0.5 / 1 m



## External Mini-SAS HD cable

**Selection model WC-05-272**

Specification options

SFF-8644 to SFF-8644; 1 / 2 m



## SlimSAS internal assembly

**Selection model WC-05-273**

Specification options

SFF-8654; 4i / 8i; 0.5 / 1 m



## OCuLink internal assembly

**Selection model WC-05-274**

Specification options

SFF-8611; 4-lane; 0.5 / 1 m

# High-density Breakout Connections



## QSFP-DD direct attach assembly

**Selection model WC-05-281**

Specification options

QSFP-DD M-M; passive twinax; 1 / 2 m



## QSFP-DD breakout assembly

**Selection model WC-05-282**

Specification options

QSFP-DD to 2 QSFP56; 1 / 2 m



## OSFP breakout assembly

**Selection model WC-05-283**

Specification options

OSFP to 2 QSFP112; 1 / 2 m



## Active optical breakout assembly

**Selection model WC-05-284**

Specification options

QSFP28 to 4 SFP28; optical; 3 / 10 m

# Compact Optical Patch Interfaces



## SN optical patch cord

**Selection model WC-05-431**

Specification options

SN-SN; OS2 / OM4; 1 / 3 m



## CS optical patch cord

**Selection model WC-05-432**

Specification options

CS-CS; OS2 / OM4; 1 / 3 m

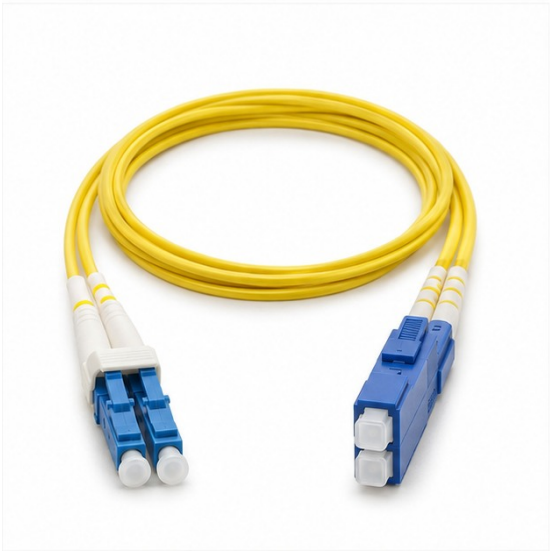

## LC-to-SN transition lead

**Selection model WC-05-433**

Specification options

LC duplex to SN; OS2 / OM4; 1 / 3 m



## LC-to-CS transition lead

**Selection model WC-05-434**

Specification options

LC duplex to CS; OS2 / OM4; 1 / 3 m

# Storage Breakout & SATA Leads



## Mini-SAS to SATA breakout

**Selection model WC-05-541**

Specification options

SFF-8087 to 4 SATA; 0.5 / 1 m



## External Mini-SAS cable

**Selection model WC-05-542**

Specification options

SFF-8088 to SFF-8088; 1 / 2 m



## U.2 storage assembly

**Selection model WC-05-543**

Specification options

SFF-8639 drive end; controller pinout; 0.5 m



## SATA data cable

**Selection model WC-05-544**

Specification options

7-pin SATA; straight / angled; 0.3 / 0.5 m

# Building Control & Signal Cables



## RS-485 shielded pair

**Selection model WC-06-111**

Specification options

120 ohm design; 1 pair; 22 / 24 AWG



## Reader data-and-power composite

**Selection model WC-06-112**

Specification options

1 data pair + 2 power cores; copper



## Alarm multicore cable

**Selection model WC-06-113**

Specification options

4 / 6 / 8 cores; 22 AWG copper



## Public address installation cable

**Selection model WC-06-114**

Specification options

2 cores; 1.5 / 2.5 mm2 copper; PVC

# Lighting, CCTV & Hybrid Links

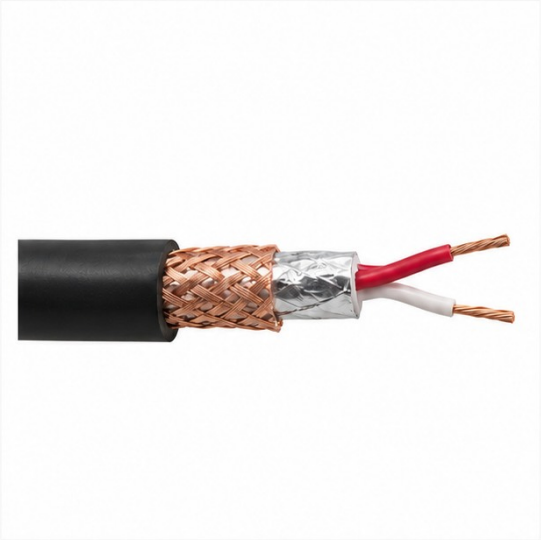

## DMX control cable

**Selection model WC-06-121**

Specification options

120 ohm design; 1 pair; copper shield



## DMX terminated lead

**Selection model WC-06-122**

Specification options

5-pin XLR M-F; 1 / 3 / 5 m

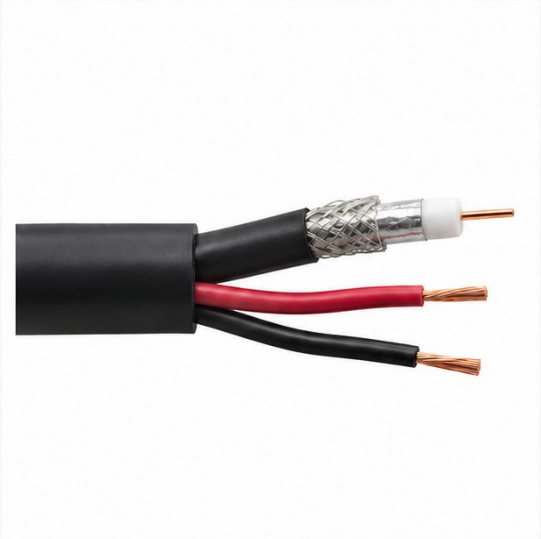

## CCTV coax-and-power cable

**Selection model WC-06-123**

Specification options

75 ohm coax + 2 copper power cores

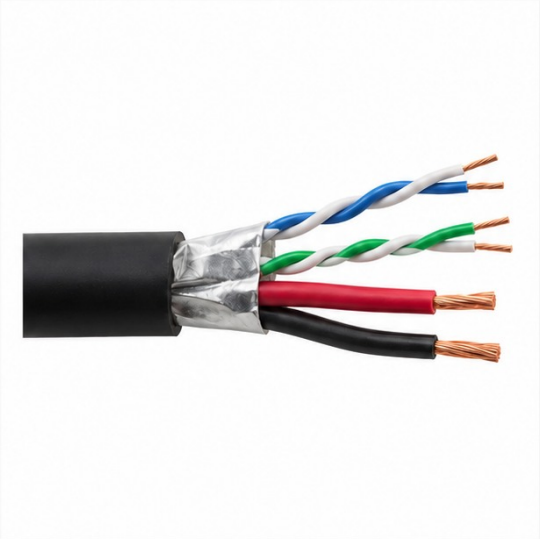

## Signal-and-power hybrid cable

**Selection model WC-06-124**

Specification options

1 / 2 signal pairs + 2 power cores

# RF & Antenna Jumper Cables



## SMA-to-SMA RF jumper

**Selection model WC-06-291**

Specification options

50 ohm; SMA M-M; 0.3 / 1 m



## N-type RF jumper

**Selection model WC-06-292**

Specification options

50 ohm; N male-male; 1 / 3 m



## RP-SMA antenna extension

**Selection model WC-06-293**

Specification options

50 ohm; reverse-polarity SMA; 1 / 3 m



## Miniature RF pigtail

**Selection model WC-06-294**

Specification options

Micro-coax / SMA bulkhead; 0.1 / 0.2 m

# Building & Fieldbus Wiring



## KNX installation cable

**Selection model WC-06-301**

Specification options

2 pairs; 0.8 mm conductor; green jacket



## PROFIBUS cable

**Selection model WC-06-302**

Specification options

150 ohm design; 1 pair; purple jacket



## CAN bus cable

**Selection model WC-06-303**

Specification options

120 ohm design; 1 / 2 pairs; shielded



## BACnet MS/TP cable

**Selection model WC-06-304**

Specification options

RS-485 pair; 22 / 24 AWG; shielded

# Serial Control & Intercom Leads



## DB9 serial control cable

**Selection model WC-06-311**

Specification options

DE-9 M-F; straight / crossover; 1 / 3 m



## RS-422 multipair cable

**Selection model WC-06-312**

Specification options

2 / 4 pairs; 24 AWG copper; shielded



## Four-pin XLR intercom lead

**Selection model WC-06-313**

Specification options

4-pin XLR M-F; device wiring; 1 / 3 m



## Five-pin XLR headset lead

**Selection model WC-06-314**

Specification options

5-pin XLR; headset wiring; 1 / 3 m

# Door & Building Interface Leads



## OSDP reader cable

**Selection model WC-06-451**

Specification options

1 shielded data pair + 2 copper power cores



## Door transfer loop assembly

**Selection model WC-06-452**

Specification options

Flexible steel tube; copper harness; 0.3 m



## Lock-and-sensor harness

**Selection model WC-06-453**

Specification options

4 / 6 / 8 copper cores; 0.5 / 1 m



## DALI control cable

**Selection model WC-06-454**

Specification options

2 copper cores; 1.0 / 1.5 mm2

# Radio Site Feeder Assemblies



## Corrugated copper coaxial feeder

**Selection model WC-06-461**

Specification options

Copper outer conductor; 50 ohm; 1/2 inch



## Feeder jumper assembly

**Selection model WC-06-462**

Specification options

50 ohm; N / 4.3-10 endpoints; 1 / 3 m



## Feeder grounding kit

**Selection model WC-06-463**

Specification options

Copper bonding lead; 1/2-inch feeder clamp



## Coaxial entry panel assembly

**Selection model WC-06-464**

Specification options

Polymer plate; 4 / 6 cable entries

# Coaxial Distribution Interfaces



## F-connector coaxial lead

**Selection model WC-06-551**

Specification options

75 ohm; F male-male; 1 / 3 m



## Compression F connector

**Selection model WC-06-552**

Specification options

RG6 cable interface; compression body



## BNC-to-RCA video lead

**Selection model WC-06-553**

Specification options

75 ohm; BNC / RCA; 1 / 3 m



## MCX RF jumper

**Selection model WC-06-554**

Specification options

50 ohm; MCX ends; 0.2 / 0.5 m

# Audio & Network Connection Kits



## Passive CAT Snake set

**Selection model WC-07-131**

Specification options

4 analogue channels; RJ45 / XLR



## Rugged locking RJ45 assembly

**Selection model WC-07-132**

Specification options

RJ45 in protective shell; 1 / 3 / 5 m



## Waterproof RJ45 panel kit

**Selection model WC-07-133**

Specification options

RJ45 feedthrough; cap; panel mount



## M12 D/X-coded network assembly

**Selection model WC-07-134**

Specification options

D-coded 4-pin / X-coded 8-pin; 1 / 3 m

# Patching, Cleaning & Organisation



## Fibre adapter panel

**Selection model WC-07-141**

Specification options

LC duplex / SC simplex; 6 / 12 ports



## Splice tray and enclosure

**Selection model WC-07-142**

Specification options

12 / 24 splices; moulded tray



## Fibre cleaning and dust protection

**Selection model WC-07-143**

Specification options

1.25 / 2.5 mm connector cleaners



## Cable identification and management

**Selection model WC-07-144**

Specification options

Hook-loop ties; tags; routing clips

# AV Panel & Rack Interfaces



## D-format connector panel

**Selection model WC-07-321**

Specification options

19-inch; 1U; 12 / 16 cutouts; steel



## BNC bulkhead patch panel

**Selection model WC-07-322**

Specification options

75 ohm couplers; 8 / 16 ports; steel



## Feedthrough XLR module

**Selection model WC-07-323**

Specification options

3-pin M-F; D-format flange



## Modular AV wall plate

**Selection model WC-07-324**

Specification options

1 / 2-gang polymer plate; HDMI / RCA

# Couplers, Termination & Protection



## BNC inline coupler

**Selection model WC-07-331**

Specification options

50 / 75 ohm variants; female-female



## Coaxial termination plug

**Selection model WC-07-332**

Specification options

BNC; 50 / 75 ohm variants



## DMX termination plug

**Selection model WC-07-333**

Specification options

5-pin XLR; 120 ohm resistor



## Connector boots and strain relief

**Selection model WC-07-334**

Specification options

PVC / rubber; cable OD 4 / 6 / 8 mm

# Cable Assembly & Installation Kits



## Coax preparation and crimp kit

**Selection model WC-07-341**

Specification options

Stripper + crimper; RG58 / RG59 / RG6



## RJ45 termination kit

**Selection model WC-07-342**

Specification options

8P8C crimper + stripper; copper cables



## Fibre preparation accessory kit

**Selection model WC-07-343**

Specification options

Three-hole stripper; scissors; cleaning kit



## Pulling and cable-entry kit

**Selection model WC-07-344**

Specification options

Pulling grip; nylon glands; entry bushings

# Service & Identification Accessories



## Optical inspection probe kit

**Selection model WC-07-481**

Specification options

1.25 / 2.5 mm tips; handheld format



## Fibre launch cable box

**Selection model WC-07-482**

Specification options

OS2 / OM4; LC / SC; 100 / 500 m



## Cable identification sleeve set

**Selection model WC-07-483**

Specification options

Heat-shrink / slide-on; 3 / 6 / 9 mm

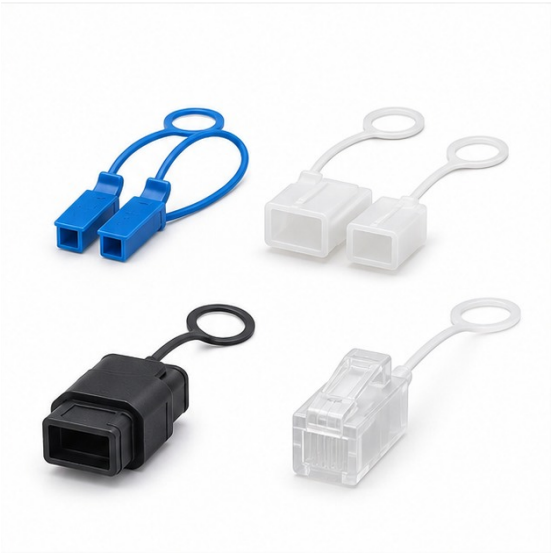

## Reusable connector dust-cap set

**Selection model WC-07-484**

Specification options

LC / SC / MPO / RJ45 variants

# Cable Routing Components



## Polymer finger cable manager

**Selection model WC-07-561**

Specification options

19-inch; 1U; moulded fingers



## Slotted wiring duct

**Selection model WC-07-562**

Specification options

PVC; 25 x 25 / 40 x 40 mm; 2 m



## Brush cable-entry panel

**Selection model WC-07-563**

Specification options

19-inch; 1U; polymer frame



## Optical bend-radius spool

**Selection model WC-07-564**

Specification options

Moulded polymer; 30 / 40 mm radius

# Portable Cable Handling



## Moulded cable reel

**Selection model WC-07-571**

Specification options

Polymer flanges; hand crank; empty reel



## Cable carry bag

**Selection model WC-07-572**

Specification options

Textile body; zip closure; 35 / 45 cm



## Cable compartment organiser

**Selection model WC-07-573**

Specification options

Moulded box; removable dividers



## Cable protection mat

**Selection model WC-07-574**

Specification options

Rubber; low-profile; 1 m section

# Optical Adapter Components

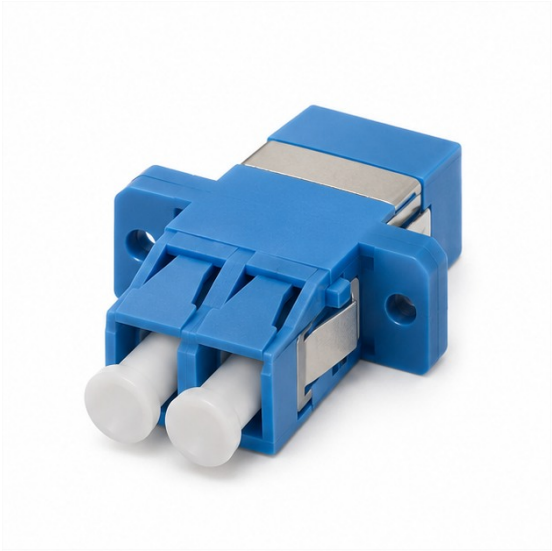

## LC duplex adapter

**Selection model WC-07-581**

Specification options

LC/UPC; polymer body; duplex



## SC simplex adapter

**Selection model WC-07-582**

Specification options

SC/UPC or SC/APC; simplex



## FC optical adapter

**Selection model WC-07-583**

Specification options

FC/UPC; threaded metal body



## ST optical adapter

**Selection model WC-07-584**

Specification options

ST; bayonet metal body

# Industrial Environments



## Cable & connection technology

# Cable Manufacturing Environments



Extrusion • Cabling • Connection



# WINSTONE CONNECT

## Let’s Connect

## Winstone Industrial Tech Co., Ltd.

Website: winstoneconnect.com

Email: info@winstoneglobal.com

WhatsApp: +86 158 6784 1246

Room 35A04, Tower A, Ningbo Center,

Yinzhou District, Ningbo, Zhejiang, China